

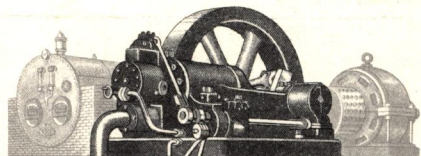

BRITISH ENGINE

BOILER & ELECTRICAL INSURANCE CO. LD.



Inspection **PLANT WELFARE** Insurance

IN REPLY PLEASE QUOTE
HW/"K".

24, FENNEL STREET,
MANCHESTER.

2nd March, 1932.

- The Trustees of the Blue Coat Hospital,
Church Road,
Wavertree,
LIVERPOOL.

Dear Sirs,

ELECTRICAL MACHINERY INSURANCE POLICY NO. K.7588.
Plant situated at the above address.

The usual periodical inspection of the above plant was made by one of the Company's Electrical Engineer Surveyors on the 23rd ultimo. As a result we make the following remarks :-

Motor No.3, Makers' No. 18607, $\frac{1}{2}$ Hp.

Cables:

The cables to this motor were hanging loosely about the frame. We understand that a permanent arrangement is not to be made in view of the pending changeover to alternating current supply when, of course, the present plant will be taken out.

Motor No.4, Makers' No. A8212, $\frac{3}{4}$ Hp.

Starter:

The starter handle was not being returned to the "off" position when the current was switched off. This matter was, however, attended to by our Surveyor and the apparatus was left functioning satisfactorily.

With the exceptions referred to and as far as could be seen, everything was in satisfactory working order.

Yours faithfully,
HARRY M. LONGRIDGE,
Managing Engineer.

per:



KK: